

# Navigating the NYLX – DataTrac Integration

1. From the client book, select the borrower file you want to export into DataTrac and click on [DataTrac Utilities](#).

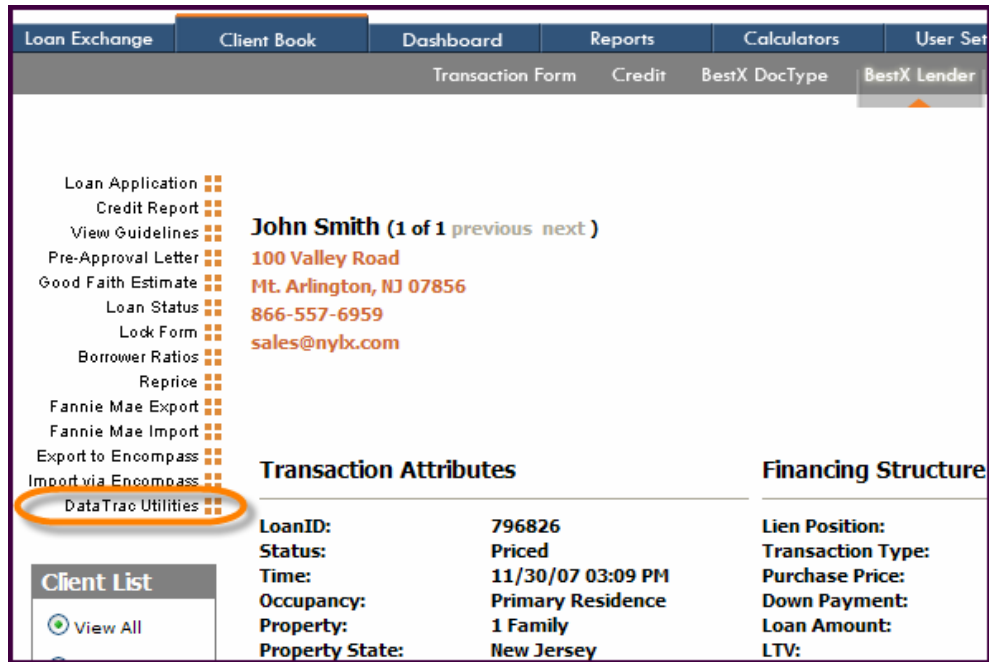

2. In the new window, you can either search for an existing file to update or select [Export Current Loan](#) for new submissions.

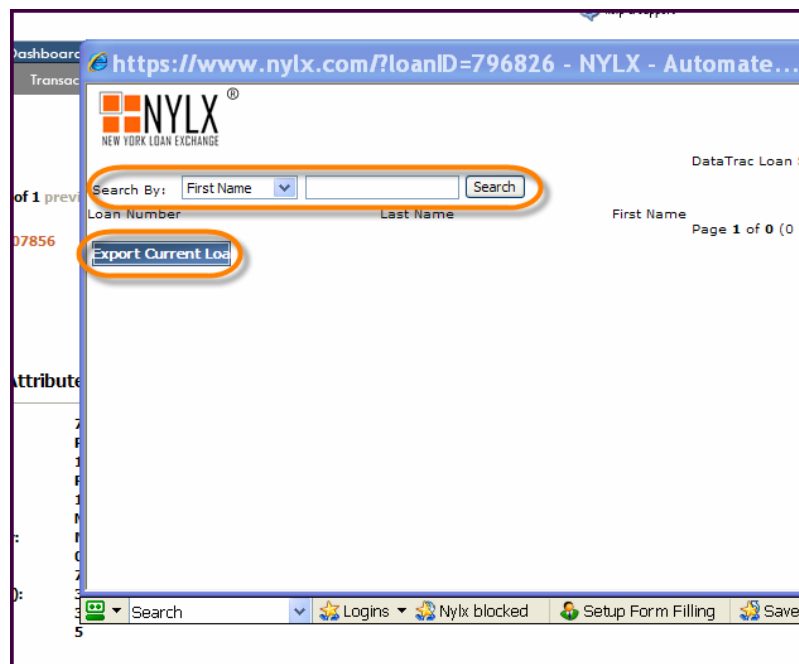

## Navigating the NYLX – DataTrac Integration

- When [Export Current Loan](#) is selected, the open file is copied from the [Client Book](#) into DataTrac.

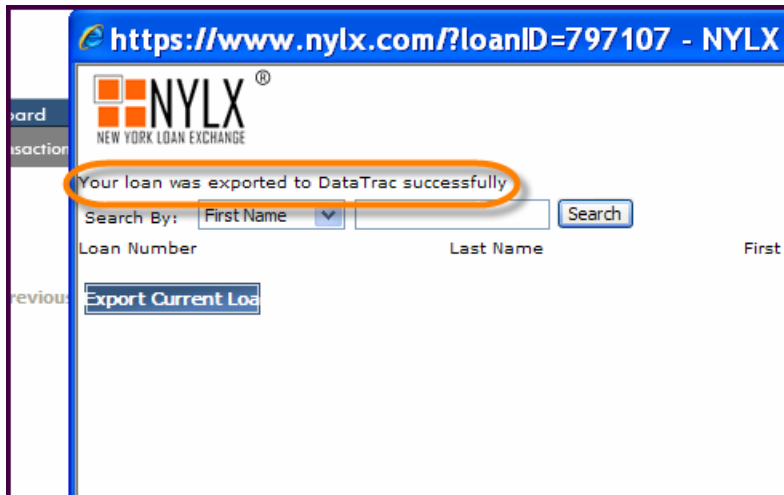

- You can search for loans in DataTrac from your [Client Book](#) by entering their First Name, Last Name, or Loan Number and selecting the [Search](#) button. Clicking on a loan copies the scenario to your NYLX [Client Book](#).

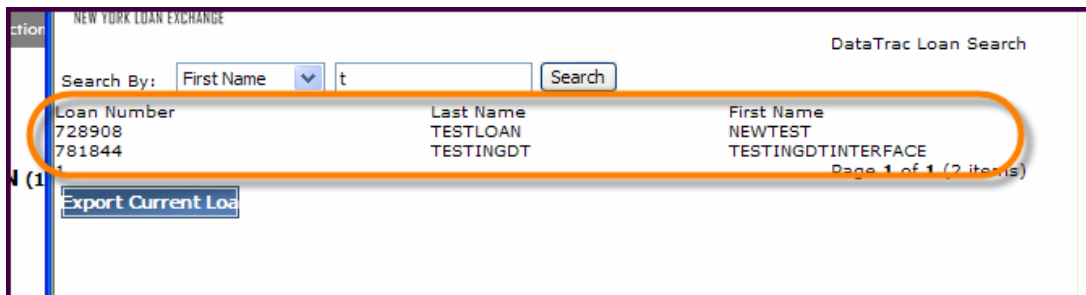

## Navigating the NYLX – DataTrac Integration

5. Secondary Marketing users, with access to their company pipeline, have the ability to manage lock requests with automatic updates to their DataTrac system. They can also choose to export a loan from the lock confirmation page within NYLX.

YSP:	<b>101.642</b>	<input type="text" value="101.642"/>
Total:	<b>101.642</b>	<input type="text" value="101.642"/>
Lock Date:	<b>11/09/07</b>	<input type="text" value="11/09/07"/>
Expire Date:	<b>12/09/07</b>	<input type="text" value="12/30/07"/>
Days:	<b>30</b>	<input type="text" value="30"/>

**Lock Confirmation Options**

**Exclude Lender**

Allied Mortgage Group  
Amtrust Mortgage Banking  
Argent  
Astoria Federal Savings

**Export to DataTrac**

**Loan Comments**

No comments

**Float Lock**